



# CROSSROADS

LOGISTICS PARK

BUILDING 2



730,356 SF Available

2720 Logistics Drive | Midlothian, TX 76065









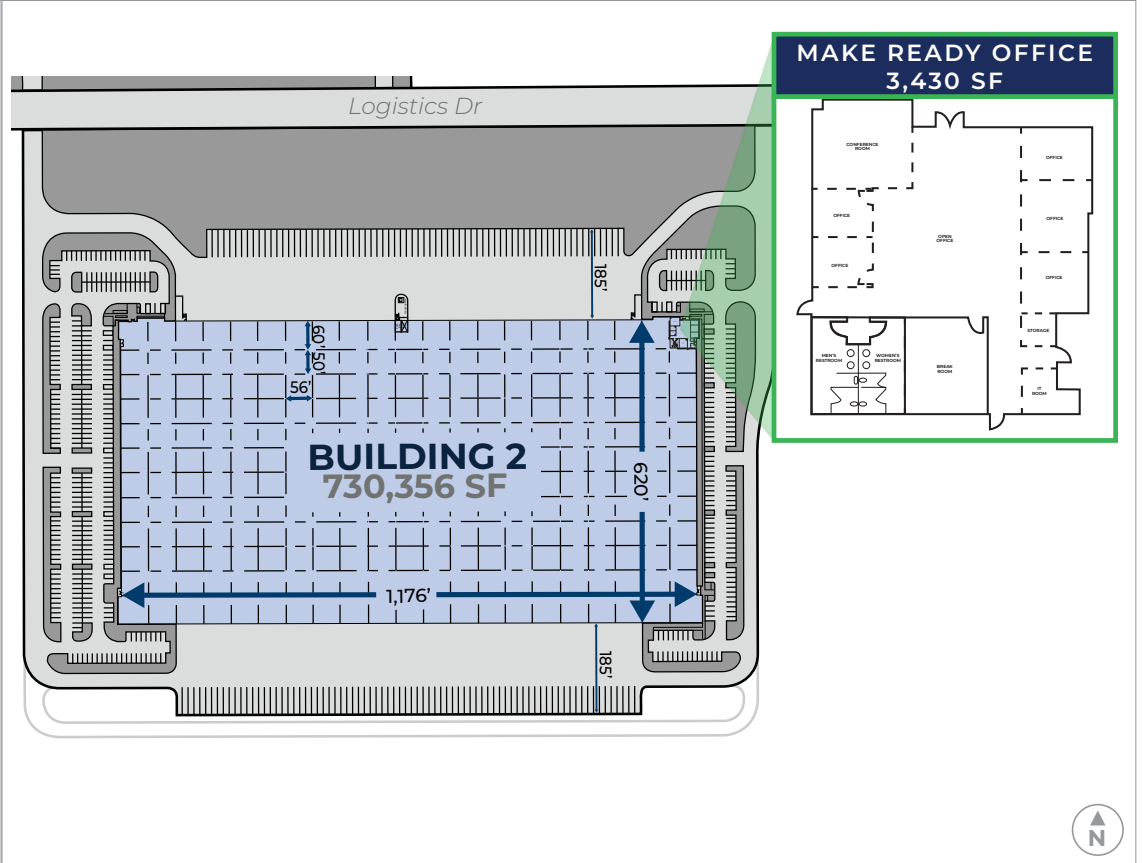



Crossroads Logistics Park is a six-building, master planned project, located in the heart of Midlothian, Texas. The site boasts state-of-the-art features including 40' clear height, cross dock configuration, 185' truck court, and ample auto and trailer parking. Crossroads Logistics Park is located at the intersection of Highway 67 and Highway 287 with close proximity to Interstate 35. The site offers ideal access to Dallas / Fort Worth and highway visibility. The development will offer newly constructed roads and extension of existing roadways for tenant accessibility.

# CROSSROADS LOGISTICS PARK | BUILDING 2

2720 LOGISTICS DRIVE | MIDLOTHIAN, TX 76065

## AREA INFORMATION



-  730,356 SF available on ±44.49 acres
-  40' clear height
-  ±146 trailer parking spaces
-  3,430 SF make ready office
-  185' truck court
-  4 - drive in doors
-  6 building master plan
-  ±450 auto parking spaces
-  Dock packages at every other door
-  LED highbay fixtures with 15' whips based on 30 fc at 36" AFF open layout
-  112 dock doors
-  50' x 56' column spacing

**Development**  
  
 A PEROT COMPANY\*

**CHAD AKABANE**  
 925 337 1244 (c)  
 chad.akabane@hillwood.com

**Leasing**  

**STEVE KOLDYKE**  
 214 979 6381 (o) | 214 850 4963 (c)  
 steve.koldyke@cbre.com

**BRIAN GILCHRIST**  
 214 979 6394 (o) | 817 907 1774 (c)  
 brian.gilchrist@cbre.com

**KACY JONES**  
 214 979 6151 (o) | 214 923 0056 (c)  
 kacy.jones@cbre.com

# CROSSROADS LOGISTICS PARK | BUILDING 2

2720 LOGISTICS DRIVE | MIDLOTHIAN, TX 76065

## AREA INFORMATION

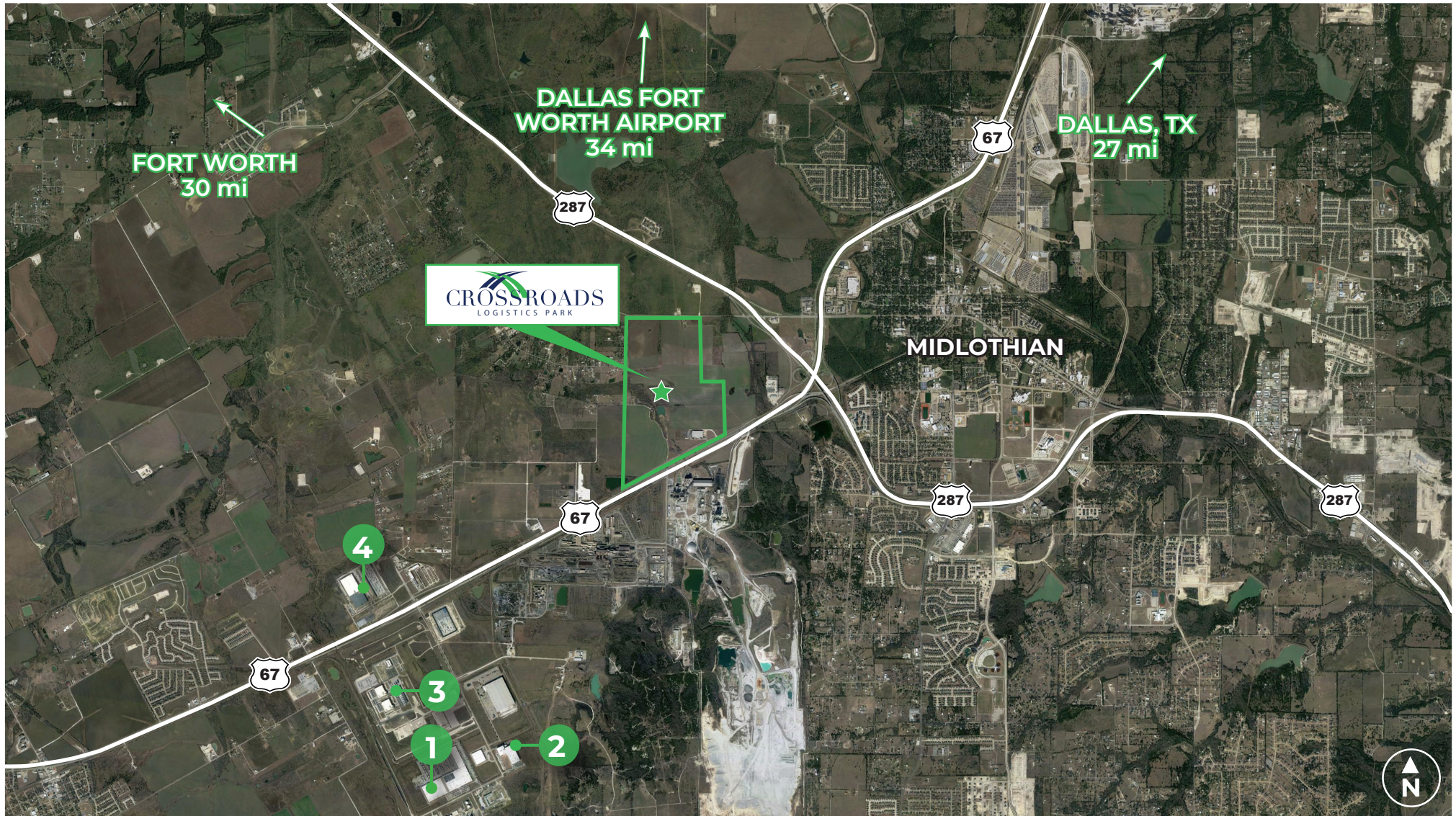

### BUSINESSES

1. Target Distribution Center
2. Quik Trip Distribution Center
3. Google Datacenter
4. Sunrider Manufacturing

### DRIVE TIMES

Interstate 35E	Dallas	Fort Worth	Dallas Fort Worth Airport
13 mi.  16 min.	27 mi.  33 min.	30 mi.  32 min.	34 mi.  39 min.

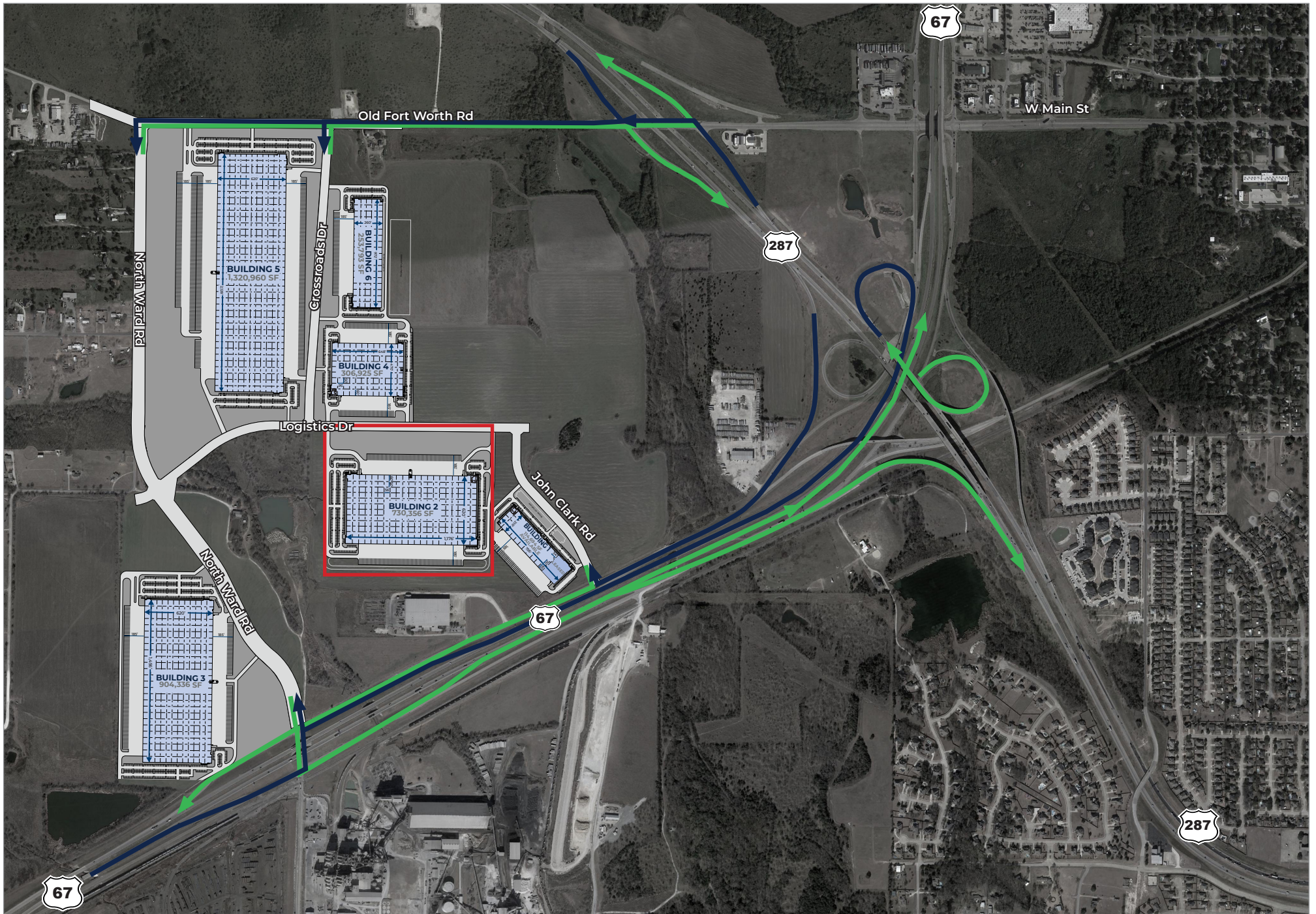

**CROSSROADS LOGISTICS PARK** | BUILDING 2  
2720 LOGISTICS DRIVE | MIDLOTHIAN, TX 76065

ACCESS

# CROSSROADS LOGISTICS PARK | BUILDING 2

2720 LOGISTICS DRIVE | MIDLOTHIAN, TX 76065

PHOTOS



**Development**



**CHAD AKABANE**

925 337 1244 (c)  
chad.akabane@hillwood.com

**Leasing**



**STEVE KOLDYKE**

214 979 6381 (o) | 214 850 4963 (c)  
steve.koldyke@cbre.com

**BRIAN GILCHRIST**

214 979 6394 (o) | 817 907 1774 (c)  
brian.gilchrist@cbre.com

**KACY JONES**

214 979 6151 (o) | 214 923 0056 (c)  
kacy.jones@cbre.com

# CONTACT

## DEVELOPMENT



### CHAD AKABANE

925 337 1244 (c) 3000 Turtle Creek Boulevard  
chad.akabane@hillwood.com Dallas, TX 75219  
hillwood.com

## LEASING



### STEVE KOLDYKE

214 979 6381 (o) 2100 McKinney Avenue | Ste 700  
214 850 4963 (c) Dallas, TX 75201  
steve.koldyke@cbre.com cbre.com



This information has been obtained from sources believed reliable, but has not been verified for accuracy or completeness. You should conduct a careful, independent investigation of the property and verify all information. Any reliance on this information is solely at your own risk. Hillwood and the Hillwood logo are service marks of Hillwood. All other marks displayed on this document are the property of their respective owners, and the use of such logos does not imply any affiliation with or endorsement of Hillwood. Photos herein are the property of their respective owners. Use of these images without the express written consent of the owner is prohibited.